

# LABO 1 VLAN 2014

- Faire un schéma avec le Switch, le serveur, et les postes en leurs attribuant des adresse IP du même réseau.

Entrer l'adresse IP du Switch dans la bar de recherche exemple : <http://10.90.90.90/>

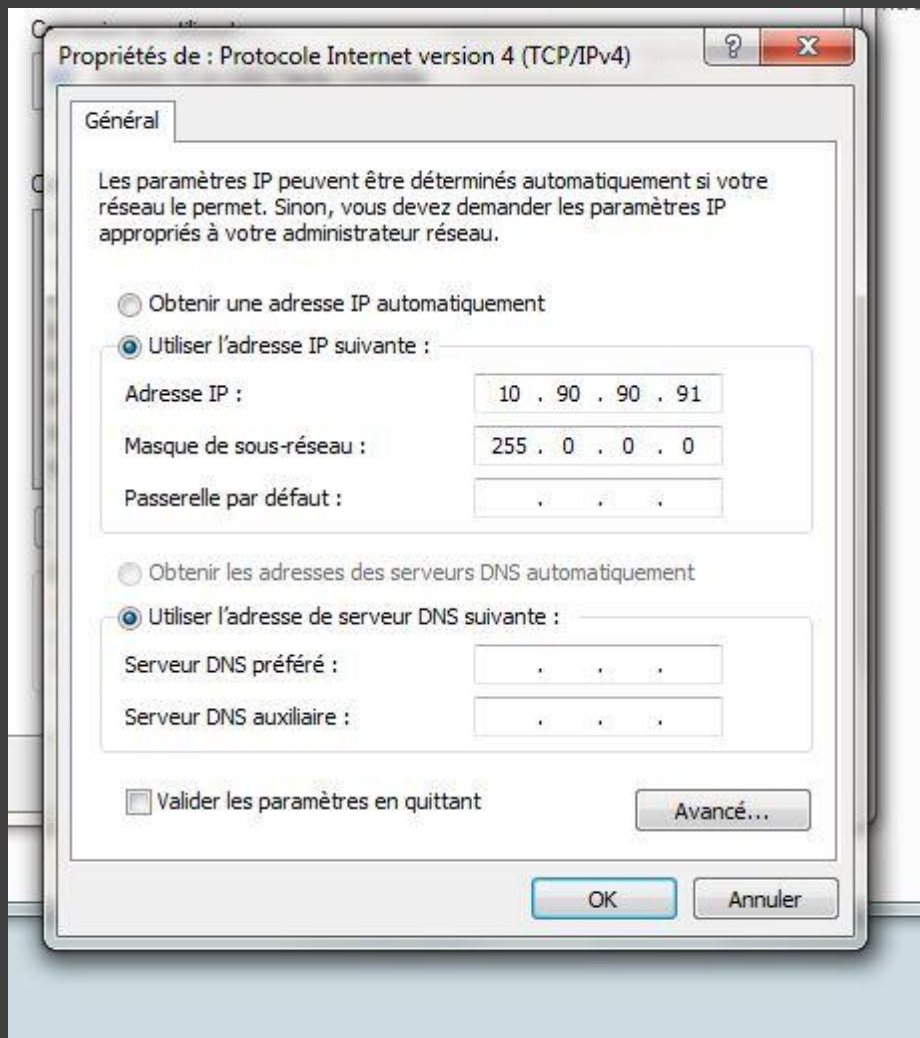

# LABO 1 VLAN 2014

Entrer le mot de passe **admin**

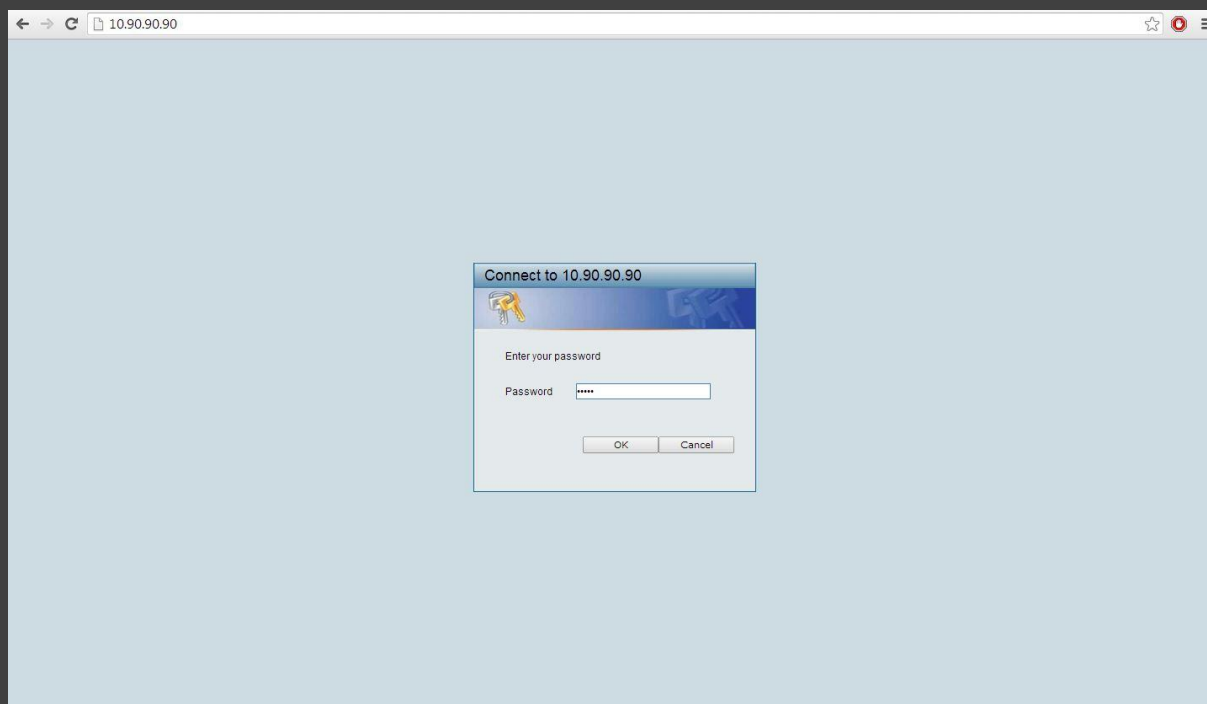

# LABO 1 VLAN 2014

Device Information			
Device Type	DGS-1100-16	System Up Time	72 days 20 hours 33 mins 15 seconds
System Name		MAC Address	5C-D9-98-AA-F1-45
System Location		IP Address	10.90.90.90
Boot Version	1.0.2	Subnet Mask	255.0.0.0
Firmware Version	1.10.005	Default Gateway	0.0.0.0
Protocol Version	2.001.004	Trap IP	0.0.0.0
Hardware Version	A1	Login Timeout (minutes)	5
Serial Number	0123456789A		

Device Status and Quick Configurations			
Port Mirroring	Disabled	Port Trunking	Disabled <a href="#">Settings</a>
Storm Control	Disabled <a href="#">Settings</a>	802.1Q VLAN	Enabled <a href="#">Settings</a>
IGMP Snooping	Disabled <a href="#">Settings</a>	Loopback Detection	Disabled <a href="#">Settings</a>

# LABO 1 VLAN 2014

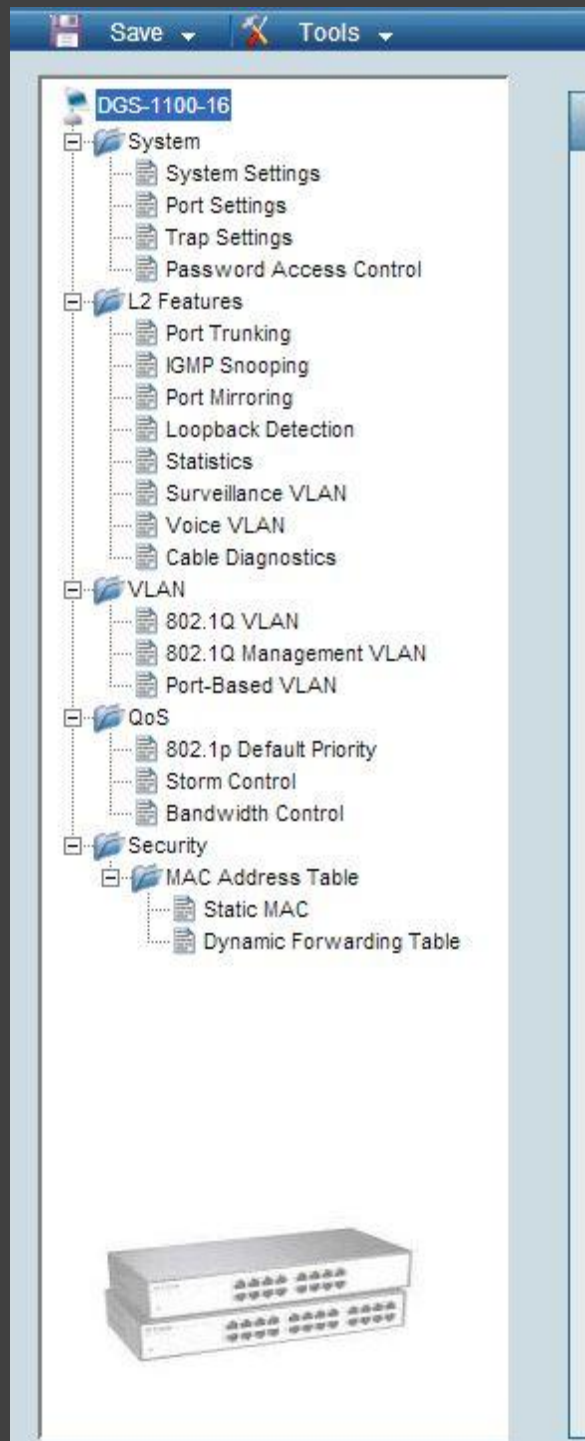

# LABO 1 VLAN 2014

VID	VLAN Name	Untagged VLAN Ports	Tagged VLAN Ports	VLAN Rename	Delete VID
1		01,02,03,04,05,06,07,08,09,15,16		Rename	Delete VID
2	rouge	13,14	10	Rename	Delete VID
3	Bleu	11,12	10	Rename	Delete VID

A small icon of a network switch is visible in the bottom left corner of the interface.

# LABO 1 VLAN 2014

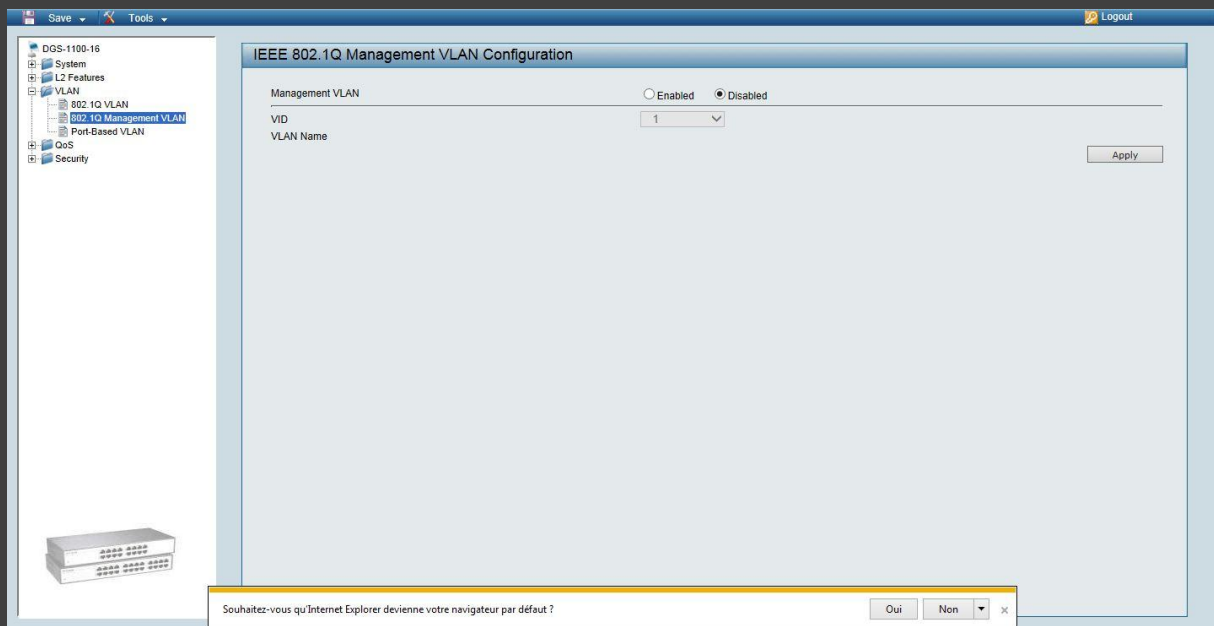

# LABO 1 VLAN 2014

# LABO 1 VLAN 2014

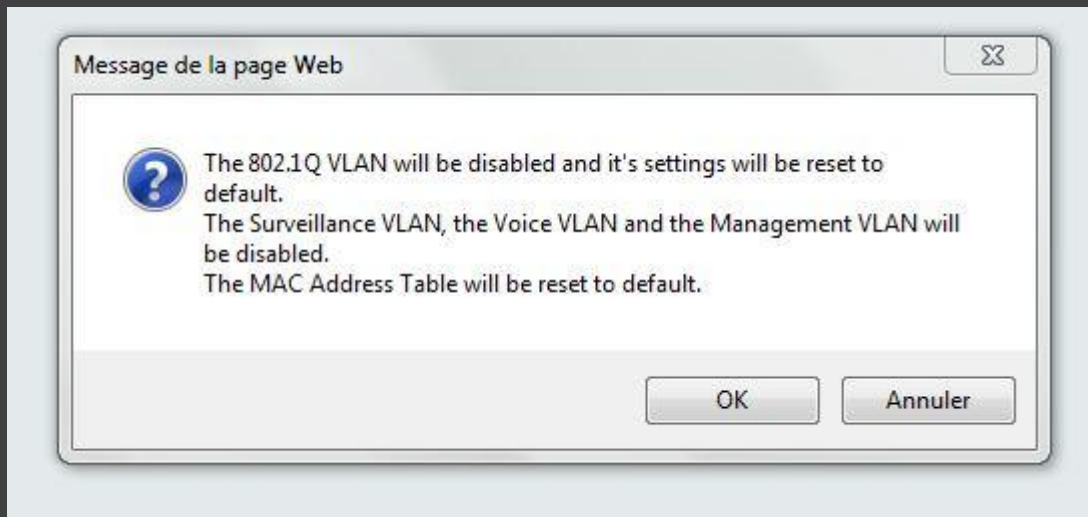

# LABO 1 VLAN 2014

VLAN index	VLAN Name	VLAN member port	VLAN Rename	Delete VLAN
1		01,02,03,04,05,06,07,08,09,10,11,12,13,14,15,16	Rename	Delete VLAN

# LABO 1 VLAN 2014

VLAN Index	VLAN Name	VLAN member port	VLAN Rename	Delete VLAN
1		01,02,03,04,05,06,07,08, 09,10,11,12,13,14,15,16	Rename	Delete VLAN

# LABO 1 VLAN 2014

Port-based VLAN  Enabled  Disabled Apply

(Maximum Entries :32)

VLAN Name :  (Name should be less than 10 characters)

	01	02	03	04	05	06	07	08	09	10	11	12	13	14	15	16
Member	<input type="checkbox"/>	<input type="checkbox"/>	<input type="checkbox"/>	<input type="checkbox"/>	<input checked="" type="checkbox"/>	<input type="checkbox"/>	<input checked="" type="checkbox"/>	<input type="checkbox"/>	<input type="checkbox"/>	<input type="checkbox"/>	<input type="checkbox"/>	<input type="checkbox"/>	<input type="checkbox"/>	<input type="checkbox"/>	<input type="checkbox"/>	<input type="checkbox"/>

VLAN Index	VLAN Name	VLAN member port	VLAN Rename	Delete VLAN
<a href="#">1</a>		01,02,03,04,05,06,07,08, 09,10,11,12,13,14,15,16	<input type="button" value="Rename"/>	<input type="button" value="Delete VLAN"/>

# LABO 1 VLAN 2014

Port-Based VLAN

VLAN Name :

	01	02	03	04	05	06	07	08	09	10	11	12	13	14	15	16
Member	<input checked="" type="checkbox"/>	<input checked="" type="checkbox"/>	<input checked="" type="checkbox"/>	<input checked="" type="checkbox"/>	<input type="checkbox"/>	<input checked="" type="checkbox"/>	<input type="checkbox"/>	<input checked="" type="checkbox"/>	<input checked="" type="checkbox"/>	<input checked="" type="checkbox"/>	<input checked="" type="checkbox"/>	<input checked="" type="checkbox"/>	<input checked="" type="checkbox"/>	<input checked="" type="checkbox"/>	<input checked="" type="checkbox"/>	<input checked="" type="checkbox"/>

[Previous Page](#) [Apply](#)

# LABO 1 VLAN 2014

**Port-Based VLAN Settings**

Port-Based VLAN  Enabled  Disabled Apply

(Maximum Entries :32)

VLAN Name :  (Name should be less than 10 characters)

	01	02	03	04	05	06	07	08	09	10	11	12	13	14	15	16
Member	<input type="checkbox"/>	<input type="checkbox"/>	<input type="checkbox"/>	<input type="checkbox"/>	<input type="checkbox"/>	<input type="checkbox"/>	<input checked="" type="checkbox"/>	<input checked="" type="checkbox"/>	<input type="checkbox"/>	<input type="checkbox"/>	<input type="checkbox"/>	<input type="checkbox"/>	<input type="checkbox"/>	<input type="checkbox"/>	<input type="checkbox"/>	<input type="checkbox"/>

Cancel Apply

VLAN Index	VLAN Name	VLAN member port	VLAN Rename	Delete VLAN
1		01,02,03,04,06,08,09,10, 11,12,13,14,15,16	<span>Rename</span>	<span>Delete VLAN</span>
2	vlan10	05,07	<span>Rename</span>	<span>Delete VLAN</span>

# LABO 1 VLAN 2014

Port-Based VLAN Settings

Port-Based VLAN  Enabled  Disabled Apply

(Maximum Entries :32)

Add VLAN

VLAN Index	VLAN Name	VLAN member port	VLAN Rename	Delete VLAN
<a href="#">1</a>		01,02,03,04,06,08,09,10, 11,12,13,14,15,16	<span>Rename</span>	<span>Delete VLAN</span>
<a href="#">2</a>	vlan10	05,07	<span>Rename</span>	<span>Delete VLAN</span>
<a href="#">3</a>	vlan20	07,08	<span>Rename</span>	<span>Delete VLAN</span>

Les ports **05 et 07** sont bien attribuer **au vlan 10**

Les ports **05 et 08** sont bien attribuer **au vlan 20**

# LABO 1 VLAN 2014

Port	Select All	01	02	03	04	05	06	07	08	09	10	11	12	13	14	15	16
Untagged	All	<input checked="" type="radio"/>	<input checked="" type="radio"/>	<input checked="" type="radio"/>	<input checked="" type="radio"/>	<input checked="" type="radio"/>	<input checked="" type="radio"/>	<input checked="" type="radio"/>	<input checked="" type="radio"/>	<input checked="" type="radio"/>	<input checked="" type="radio"/>	<input checked="" type="radio"/>	<input checked="" type="radio"/>	<input checked="" type="radio"/>	<input checked="" type="radio"/>	<input checked="" type="radio"/>	<input checked="" type="radio"/>
Tagged	All	<input type="radio"/>	<input type="radio"/>	<input type="radio"/>	<input type="radio"/>	<input type="radio"/>	<input type="radio"/>	<input type="radio"/>	<input type="radio"/>	<input type="radio"/>	<input type="radio"/>	<input type="radio"/>	<input type="radio"/>	<input type="radio"/>	<input type="radio"/>	<input type="radio"/>	<input type="radio"/>
Not Member	All	<input type="radio"/>	<input type="radio"/>	<input type="radio"/>	<input type="radio"/>	<input type="radio"/>	<input type="radio"/>	<input type="radio"/>	<input type="radio"/>	<input type="radio"/>	<input type="radio"/>	<input type="radio"/>	<input type="radio"/>	<input type="radio"/>	<input type="radio"/>	<input type="radio"/>	<input type="radio"/>

Buttons: Previous Page, Apply

# LABO 1 VLAN 2014

Port	Select All	01	02	03	04	05	06	07	08	09	10	11	12	13	14	15	16
Untagged	All	<input type="radio"/>	<input type="radio"/>	<input type="radio"/>	<input type="radio"/>	<input type="radio"/>	<input type="radio"/>	<input type="radio"/>	<input type="radio"/>	<input type="radio"/>	<input type="radio"/>	<input type="radio"/>	<input type="radio"/>	<input type="radio"/>	<input type="radio"/>	<input type="radio"/>	<input type="radio"/>
Tagged	All	<input type="radio"/>	<input type="radio"/>	<input type="radio"/>	<input type="radio"/>	<input type="radio"/>	<input type="radio"/>	<input type="radio"/>	<input type="radio"/>	<input type="radio"/>	<input type="radio"/>	<input type="radio"/>	<input type="radio"/>	<input type="radio"/>	<input type="radio"/>	<input type="radio"/>	<input type="radio"/>
Not Member	All	<input checked="" type="radio"/>	<input checked="" type="radio"/>	<input checked="" type="radio"/>	<input checked="" type="radio"/>	<input checked="" type="radio"/>	<input checked="" type="radio"/>	<input checked="" type="radio"/>	<input checked="" type="radio"/>	<input checked="" type="radio"/>	<input checked="" type="radio"/>	<input checked="" type="radio"/>	<input checked="" type="radio"/>	<input checked="" type="radio"/>	<input checked="" type="radio"/>	<input checked="" type="radio"/>	<input checked="" type="radio"/>

At the bottom right of the table area, there are two buttons: 'Previous Page' and 'Apply'.

# LABO 1 VLAN 2014

**IEEE 802.1Q VLAN Settings**

802.1Q VLAN  Enabled  Disabled Apply

(Maximum Entries :32)

VID

VLAN Name  (Name should be less than 10 characters)

Port	Selected All	01	02	03	04	05	06	07	08	09	10	11	12	13	14	15	16
Untagged	All	<input type="radio"/>	<input type="radio"/>	<input type="radio"/>	<input type="radio"/>	<input checked="" type="radio"/>	<input type="radio"/>	<input type="radio"/>	<input type="radio"/>	<input type="radio"/>	<input type="radio"/>	<input type="radio"/>	<input type="radio"/>	<input type="radio"/>	<input type="radio"/>	<input type="radio"/>	<input type="radio"/>
Tagged	All	<input type="radio"/>	<input type="radio"/>	<input type="radio"/>	<input type="radio"/>	<input type="radio"/>	<input type="radio"/>	<input type="radio"/>	<input type="radio"/>	<input type="radio"/>	<input type="radio"/>	<input type="radio"/>	<input type="radio"/>	<input type="radio"/>	<input type="radio"/>	<input type="radio"/>	<input type="radio"/>
Not Member	All	<input type="radio"/>	<input type="radio"/>	<input type="radio"/>	<input type="radio"/>	<input type="radio"/>	<input type="radio"/>	<input type="radio"/>	<input type="radio"/>	<input type="radio"/>	<input type="radio"/>	<input type="radio"/>	<input type="radio"/>	<input type="radio"/>	<input type="radio"/>	<input type="radio"/>	<input type="radio"/>

Cancel Apply

VID	VLAN Name	Untagged VLAN Ports	Tagged VLAN Ports	VLAN Rename	Delete VID
1		16	16	<input type="text" value="Rename"/>	<input type="button" value="Delete VID"/>

# LABO 1 VLAN 2014

IEEE 802.1Q VLAN Settings

802.1Q VLAN  Enabled  Disabled Apply

(Maximum Entries :32)

VID

VLAN Name  (Name should be less than 10 characters)

Port	Selected All	01	02	03	04	05	06	07	08	09	10	11	12	13	14	15	16
Untagged	<input type="checkbox"/>	<input type="checkbox"/>	<input type="checkbox"/>	<input type="checkbox"/>	<input type="checkbox"/>	<input type="checkbox"/>	<input type="checkbox"/>	<input type="checkbox"/>	<input type="checkbox"/>	<input type="checkbox"/>	<input type="checkbox"/>	<input type="checkbox"/>	<input type="checkbox"/>	<input type="checkbox"/>	<input type="checkbox"/>	<input type="checkbox"/>	<input type="checkbox"/>
Tagged	<input type="checkbox"/>	<input type="checkbox"/>	<input type="checkbox"/>	<input type="checkbox"/>	<input type="checkbox"/>	<input type="checkbox"/>	<input type="checkbox"/>	<input type="checkbox"/>	<input type="checkbox"/>	<input type="checkbox"/>	<input type="checkbox"/>	<input type="checkbox"/>	<input type="checkbox"/>	<input type="checkbox"/>	<input type="checkbox"/>	<input type="checkbox"/>	<input type="checkbox"/>
Not Member	<input type="checkbox"/>	<input type="checkbox"/>	<input type="checkbox"/>	<input type="checkbox"/>	<input type="checkbox"/>	<input type="checkbox"/>	<input type="checkbox"/>	<input type="checkbox"/>	<input type="checkbox"/>	<input type="checkbox"/>	<input type="checkbox"/>	<input type="checkbox"/>	<input type="checkbox"/>	<input type="checkbox"/>	<input type="checkbox"/>	<input type="checkbox"/>	<input type="checkbox"/>

Cancel Apply

VID	VLAN Name	Untagged VLAN Ports	Tagged VLAN Ports	VLAN Rename	Delete VID
1			16	<input type="button" value="Rename"/>	<input type="button" value="Delete VID"/>
2	vlan10	05	08	<input type="button" value="Rename"/>	<input type="button" value="Delete VID"/>

# LABO 1 VLAN 2014

VID	VLAN Name	Untagged VLAN Ports	Tagged VLAN Ports	VLAN Rename	Delete VID
1			16	<input type="button" value="Rename"/>	<input type="button" value="Delete VID"/>
2	vlan10	05	08	<input type="button" value="Rename"/>	<input type="button" value="Delete VID"/>
3	vlan20	07	08	<input type="button" value="Rename"/>	<input type="button" value="Delete VID"/>